

**WALWORTH COUNTY**  
**SURVEYING & MAPPING**  
 727 HENRY STREET  
 LAKE GENEVA, WISCONSIN  
 414-248-0505

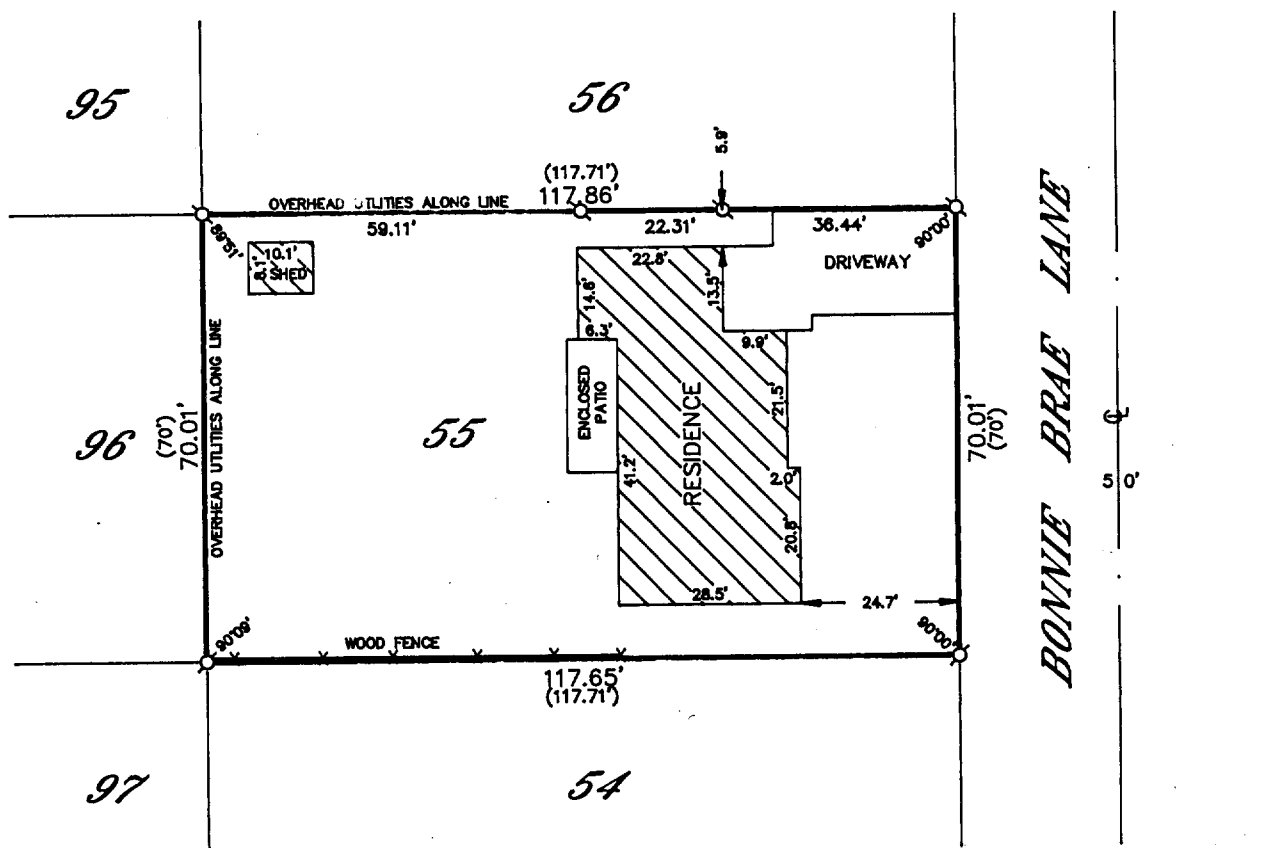

**PLAT OF SURVEY OF**

LOT 55 OF H. E. WELLS ADDITION, LOCATED IN THE  
 CITY OF LAKE GENEVA, WALWORTH COUNTY, WISCONSIN.

ORDERED BY: CLEWLOW REALTY  
 1320 MAIN STREET  
 LAKE GENEVA, WISCONSIN  
 53147

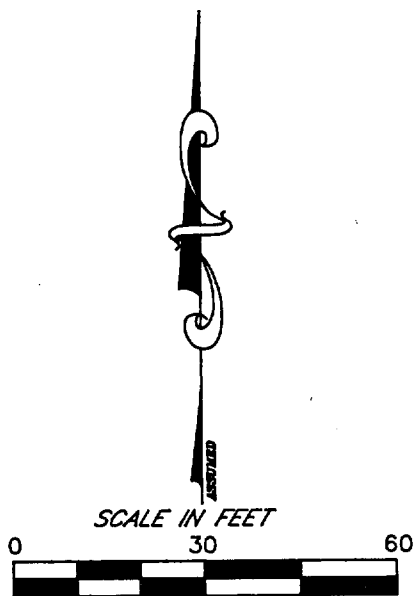
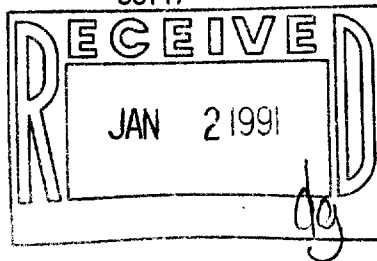

**LEGEND**  
 S-IRON PIPE FOUND  
 R-IRON ROD FOUND  
 C-CONCRETE MONUMENT FOUND  
 O-IRON PIPE PLACED  
 D-RECORDED AS

I HEREBY CERTIFY THAT I HAVE SURVEYED THE ABOVE DESCRIBED  
 PROPERTY AND THAT THE ABOVE MAP IS A TRUE REPRESENTATION  
 THEREOF AND SHOWS THE SIZE AND LOCATION OF THE PROPERTY,  
 ITS EXTERIOR BOUNDARIES, THE LOCATION OF ALL VISIBLE STRUCTURES  
 AND DIMENSIONS OF ALL PRINCIPAL BUILDINGS THEREON, BOUNDARY  
 FENCES, APPARENT EASEMENTS, ROADWAYS AND VISIBLE ENCROACH-  
 MENTS, IF ANY, TO THE BEST OF MY KNOWLEDGE AND BELIEF.

THIS SURVEY IS MADE FOR THE USE OF THE PRESENT OWNERS OF  
 THE PROPERTY AND ALSO THOSE WHO PURCHASE, MORTGAGE OR  
 GUARANTEE THE TITLE THERETO WITHIN ONE (1) YEAR FROM DATE  
 HEREOF.

*Robert M. Baerenwald*  
 ROBERT M. BAERENWALD  
 WISCONSIN REGISTERED LAND SURVEYOR, S-1508

DATE *Sept. 21, 1990* JOB NO. 2631

NOTE: THIS IS NOT A CERTIFIED COPY UNLESS SEALED.

Survey # 007-1188

TAX KEY #  
 ZWE 00055